

# Preparing the envelope to send an application

- 1 Use a vertical standard-size envelope.
- 2 Cut out the printed “address” label on this page and enter your address and name.
- 3 Paste it firmly to the front of the envelope.
- 4 Put the Individual Number Card Issuing Application inside the envelope and seal it.
  - \* Please be careful not to bend your ID photo when putting the application form in the envelope.
  - \* Please note that if the address paper has peeled off or if you use a non-standard-size envelope, it may not be considered as mail and may be returned to the sender.
- 5 Drop it into a post box.

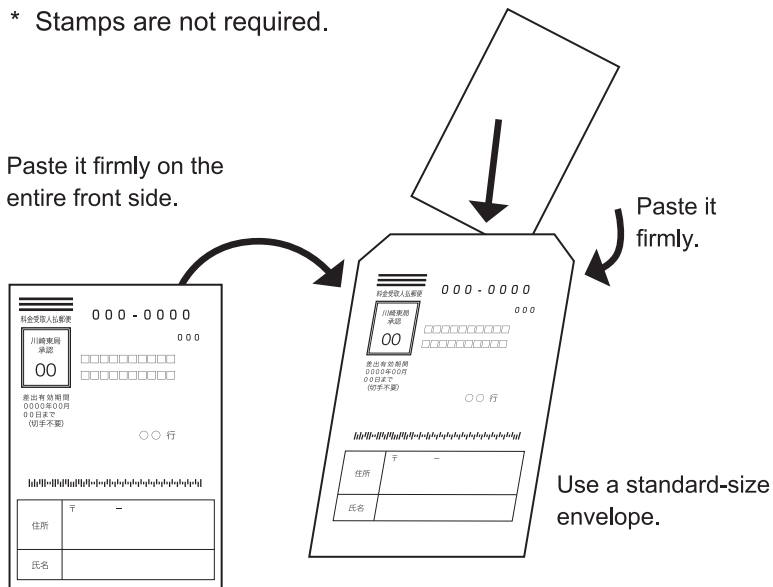

 料金受取人払郵便 川崎東局 承認 40	219-8732 018 日本郵便株式会社 川崎東郵便局 郵便私書箱第2号 差出有効期間 2025年5月 31日まで (切手不要)
地方公共団体情報システム機構 個人番号カード交付申請書 受付センター 行	
	
住所	〒 -
氏名	

✂ Cut here