

Preparing the envelope to send an application

- 1 Use a vertical standard-size envelope.
- 2 Cut out the printed “address” label on this page and enter your address and name.
- 3 Paste it firmly to the front of the envelope.
- 4 Put the Individual Number Card Issuing Application inside the envelope and seal it.
 - * Please be careful not to bend your ID photo when putting the application form in the envelope.
 - * Please note that if the address paper has peeled off or if you use a non-standard-size envelope, it may not be considered as mail and may be returned to the sender.
- 5 Drop it into a post box.

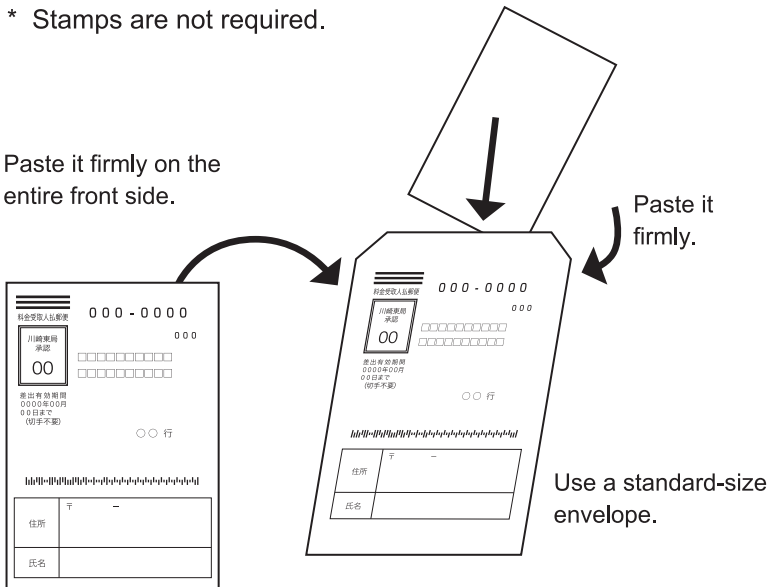

| | | |
|--|----------------|--|
|  料金受取人払郵便 | | 2 1 9 - 8 7 3 2 |
| 川崎東局 承認 35 | | 0 1 6 |
| 差出有効期間 2024年5月 31日まで (切手不要) | | 日本郵便株式会社 川崎東郵便局 郵便私書箱第2号 |
| | | 地方公共団体情報システム機構 個人番号カード交付申請書 受付センター 行 |
|  | | |
| 住所 | 〒 - | |
| 氏名 | | |

✂ Cut here